

Post Box No.001, Sulochana Gardens, 7-4-104B Tenkasi Road, Ayikudy - 627 852. Tirunelveli District, Tamil Nadu, India. Phone: 04633 - 249170, 249180. Email: mail@amarseva.org Website: www.amarseva.org	Amar Seva Sangam (A registered Charitable Society for Rural Poor and Disabled) Child Progress Report Half yearly Sep - 2019	Name of Child: K.Manikandan Name of Sponsor: Shaji Nadarajalingam Yearly Sponsorship
----------------------------------------------------------------------------------------------------------------------------------------------------------------------------------------------------------------------------------	---------------------------------------------------------------------------------------------------------------------------------------------------	----------------------------------------------------------------------------------------------------------------

Date of Entry to ASSA	Date of HCI Sponsorship	Sex	Age	Date of Birth	Standard	Nature of Disability	Service Provided
01.09.2017	Sep 2017	M	8	17.02.2011	Special Education	Mental Retardation	Special Education at Special Education Centre

Sponsorship Remarks: Sponsorship transferred from **Kumar M** (Dec 2013) in Sep 2017

Discharge Remarks:

Family Details:

Name of the Child	K.Manikandan	
Date of Birth	17.02.2011	
Date of Joining	01.09.2017	
Nature of Disability	Mental Retardation	
Father's Name	Mr.P. Karuppaiah	
Mother's Name	Mrs. Esakkiammal	
No of Children in the Family	2	Manikandan + 1 sister
Father's Profession	Coolie	
Economic Condition	Poor	
Address Residence	S/o, Karuppaiah, 376/61, 1 st street, Keezha Puliyur, Tenkasi.	

Medical Report

Height/ Weight	Current Report	Previous Report	Initial stage report	
	125cm/20kg	120cm/16kg	120cm/16kg	
Exercises Given		Appliances Given		Physical Progress
Yoga Training		Nil		Physically Normal.
Class (*)	Primary			
Report Period	Mar 2019 to Sep 2019			
Severity of Intellectual Disability	<i>Moderate Intellectual disability</i>			
Assessment		Sep 2017 (Initial Assessment**)	Mar 2019 (%)	Sep 2019 (%)
(** - % represents assessment based on normal development of 100%)	1.Motor Activities	68.5	71	71.5
	2.Activities of Daily Living	53	56.5	57
	3.Communication	43.5	49	50
	4.Reading/ Writing	23.5	35	35
	5.Number/ Time	15.5	25	25.5
	6.Domestic / Social Skills	21	33.5	33.5
	7.Pre Vocational / Money Concept	10.5	18	18.5
Extra-Curricular / Participation	Nature of Program		No. of program participation	Prizes / Recognitions won
	Cultural		-	-
	Sports		-	-
	Drawing		-	-
Progress Report	Since joining, he has improved 7.93% on average out of seven areas in period of 24 months based on BASIC-MR Scale provided by NIMH.			
Comments	At present we are teaching <ul style="list-style-type: none"> • Carry out two sequential verbal or gestural command. • Match five three letter words. • Match identical number of concrete objects. • Trace alphabets of own name. • Follow 'now', 'hurry', 'wait', 'over'. 			

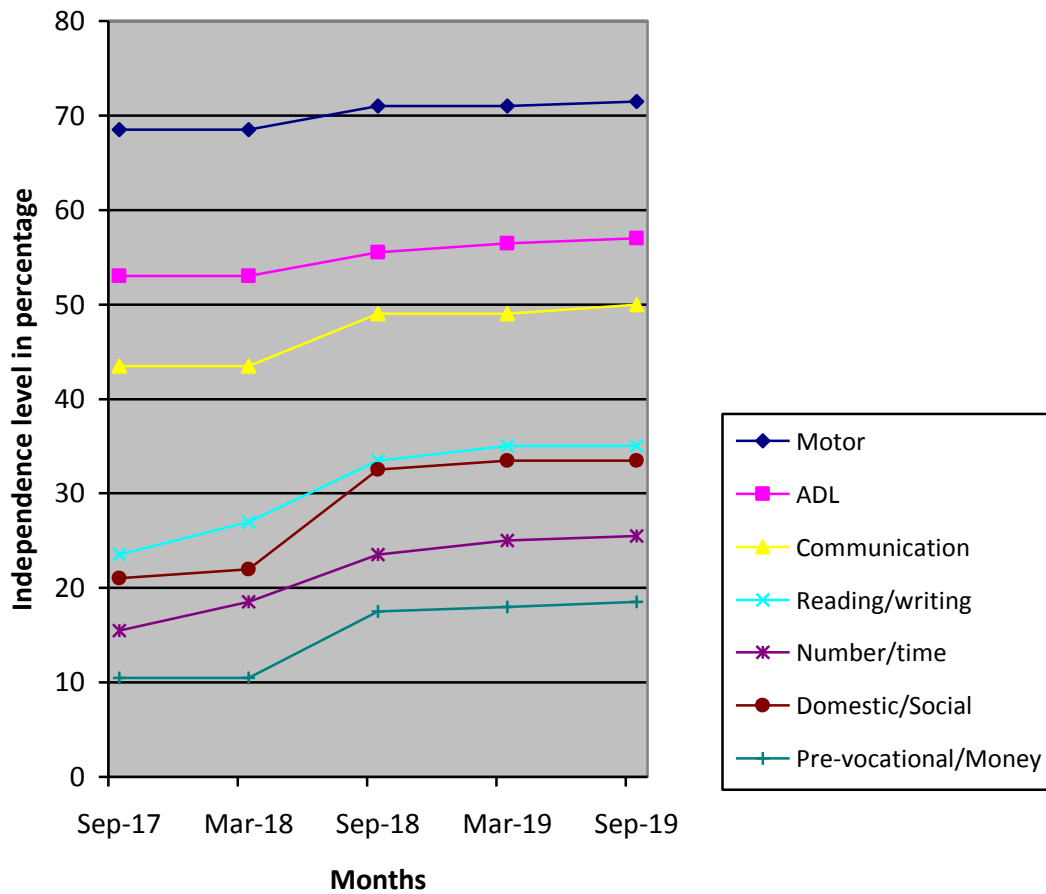

(*) Pre-Primary (3-6 yrs of age)
 Primary (6-10 yrs of age)
 Secondary (11-14 yrs of age)
 Pre-vocational (15-18 yrs of age)
 Autism (Children affected with Autism Spectrum Disorders)

(**) % represents assessment based on normal development of 100%